PART OF THE N.E. 1/4, SEC. 17, T.6N., R.2E., S.L.B. & M.

FIELD OF DREAMS SOUTH FORK SUBD. AMENDED

IN WEBER COUNTY

TAXING UNIT: 58

SCALE 1" = 50'

SEE PAGE 26

SEE PAGE 64

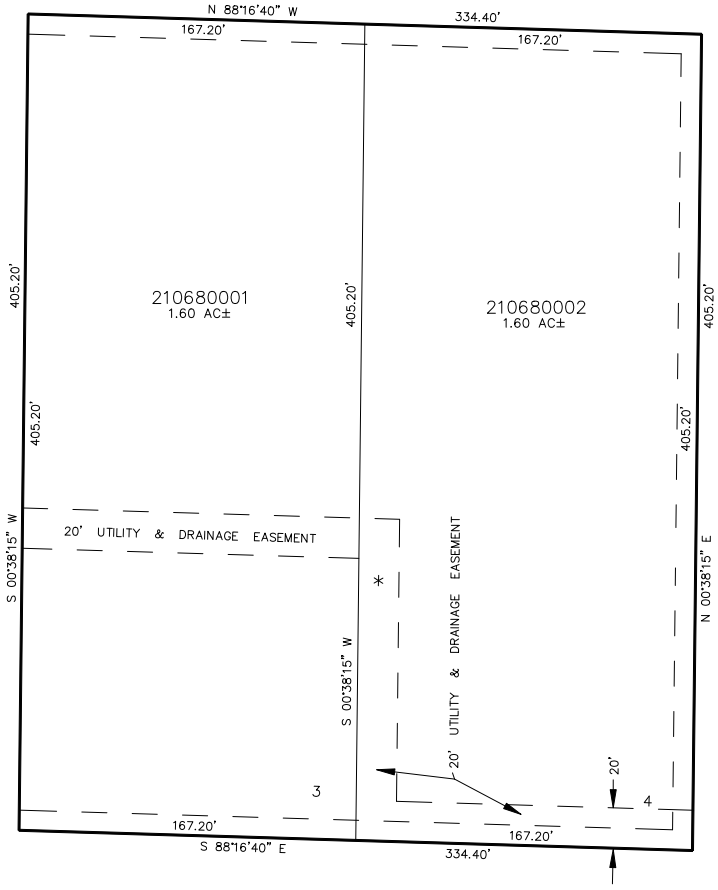

SEE PAGE 26

SEE PAGE 67

* VACATING ORDINANCE NO. 95-15
5-16-95, 1995 1757-72

FOR COMPLETE ENG DATA SEE ORIGINAL DEDICATION PLAT IN BOOK 38, PAGE 7 OF RECORDS.

10' UTILITY & DRAINAGE EASEMENTS EACH SIDE OF PROPERTY LINES AS INDICATED BY DASHED LINES EXCEPT AS OTHERWISE SHOWN.